Jesusita en Chihuahua

Quirino Mendoza y Cortés

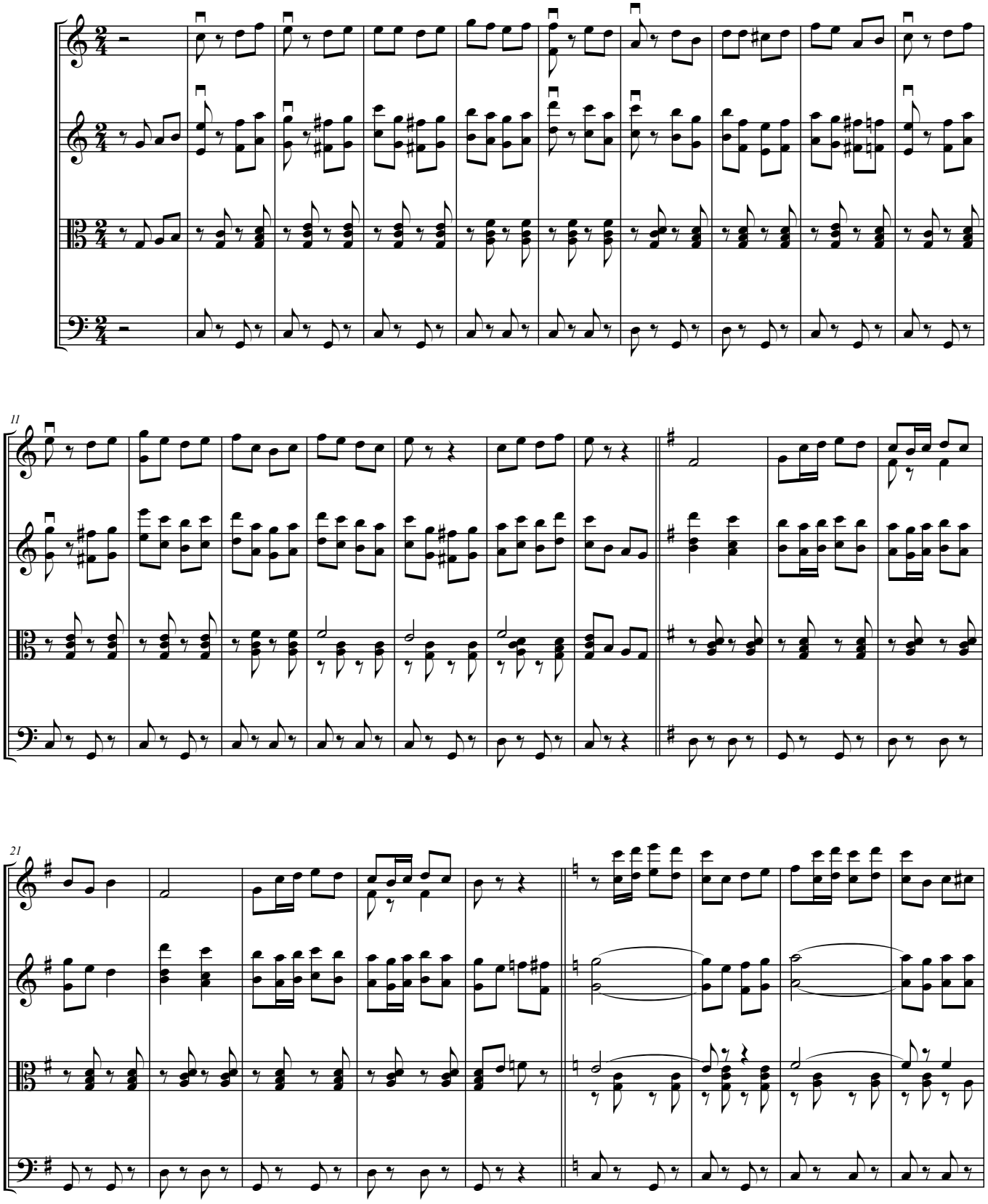

Arreglo para organillo de 16 flautas de Edgard Ugarte P.

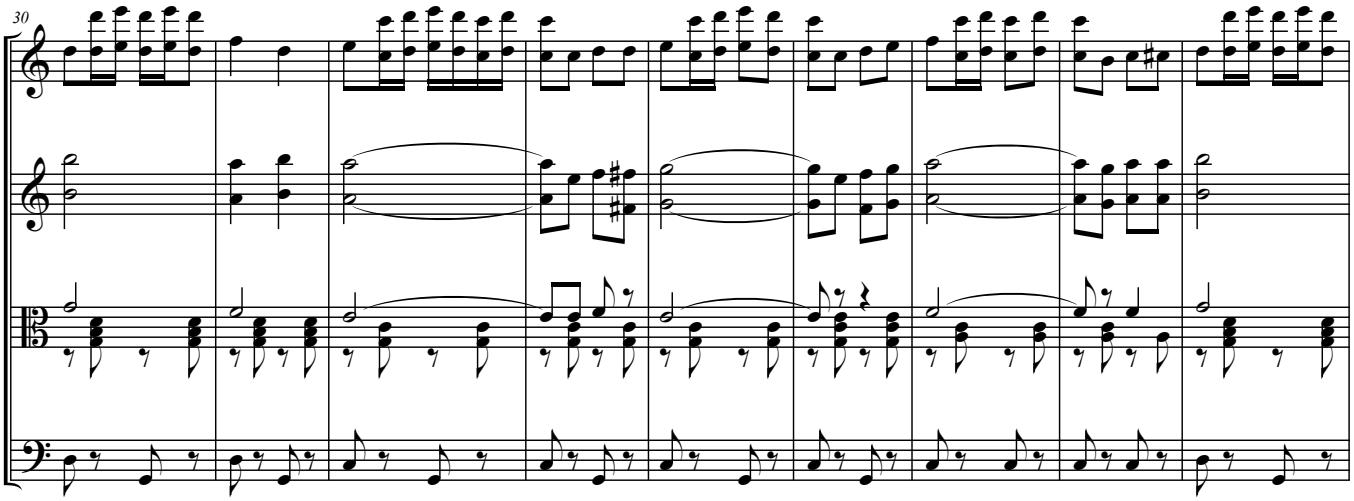
30

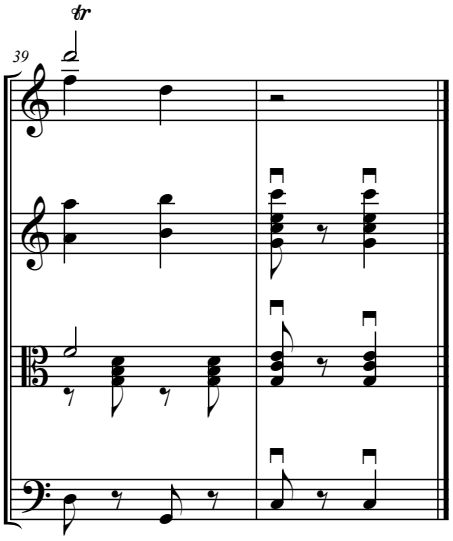
39
tr